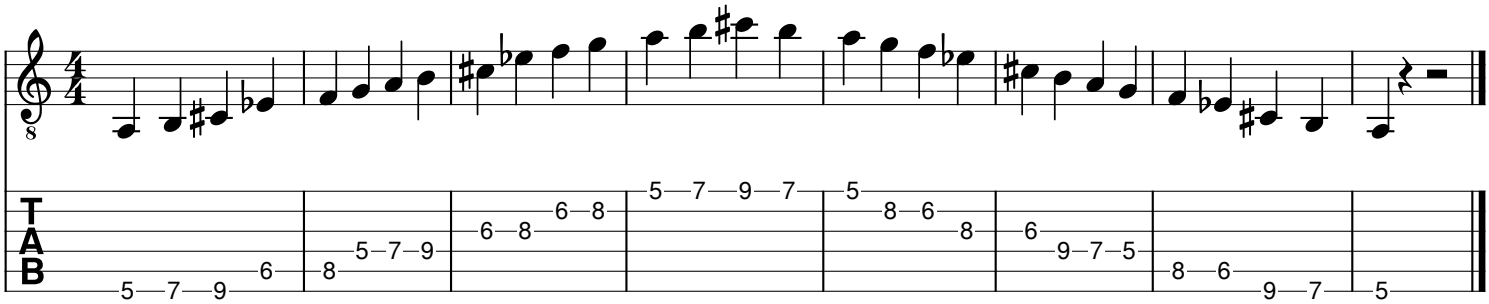Whole Tone Scale