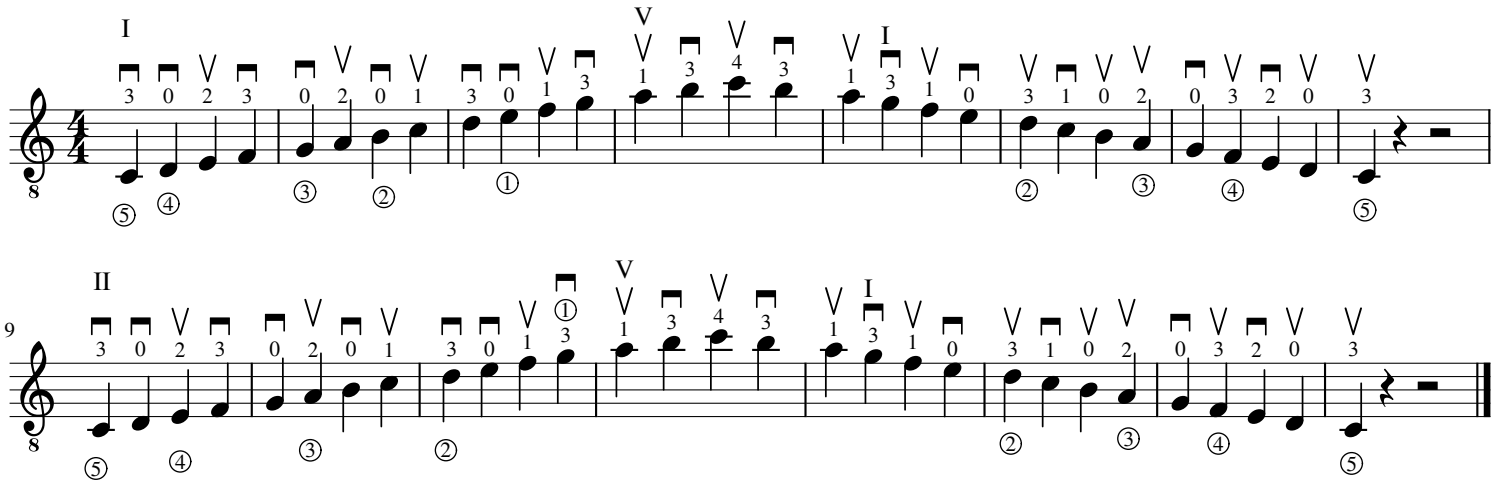2 Octave C Scale Position with Shifts